



# Certification report 2012/13 for Watford Borough Council

---

**Year ended 31 March 2013**

**December 2013**

**Paul Dossett**

Engagement Lead

T +44 (0)207 728 3180

E [paul.dossett@uk.gt.com](mailto:paul.dossett@uk.gt.com)

**Richard Lawson**

Manager

T +44 (0)207 728 2084

E [richard.lawson@uk.gt.com](mailto:richard.lawson@uk.gt.com)

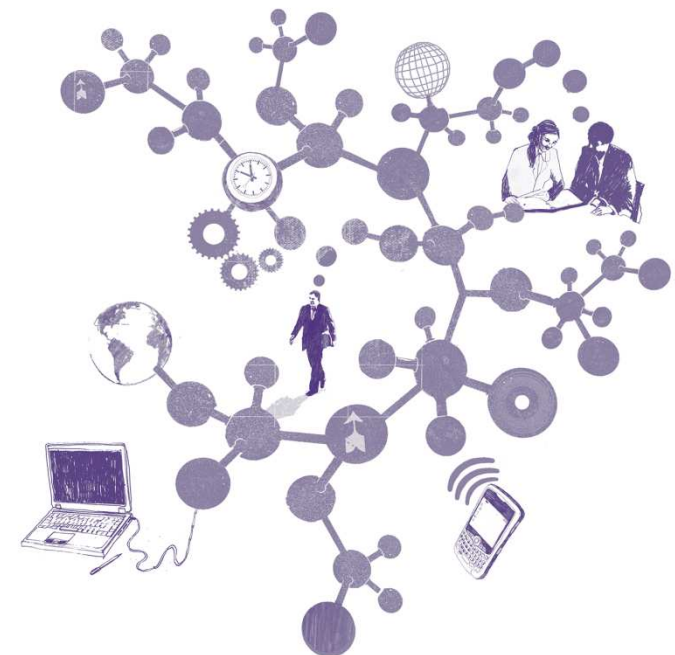

---

# Contents

<b>Section</b>	<b>Page</b>
1. Executive summary	3
2. Results of our certification work	6
<b>Appendices</b>	
A Details of claims and returns certified for 2012/13	9
B Action plan	10
C Fees	11

---

## Section 1: Executive summary

01. Executive summary

02. Results of our certification work

# Executive summary

## Introduction

We are required to certify certain of the claims and returns submitted by Watford Borough Council ('the Council'). This certification typically takes place six to nine months after the claim period and represents a final but important part of the process to confirm the Council's entitlement to funding.

We have certified 2 claims and returns for the financial year 2012/13 relating to expenditure of £107.6million.

This report summarises our overall assessment of the Council's management arrangements in respect of the certification process and draws attention to significant matters in relation to individual claims.

## Approach and context to certification

Arrangements for certification are prescribed by the Audit Commission, which agrees the scope of the work with each relevant government department or agency, and issues auditors with a Certification Instruction (CI) for each specific claim or return.

## Key messages

A summary of all claims and returns subject to certification is provided at Appendix A. The key messages from our certification work are summarised in the table below and set out in detail in the next section of the report.

Aspect of certification arrangements	Key Messages	RAG rating
<b>Submission &amp; certification</b>	The draft housing & council tax benefit return was submitted to the DWP on 31 May 2013, a month after the draft submission deadline of 30 April 2013.	●
<b>Accuracy of claim forms submitted to the auditor (including amendments &amp; qualifications)</b>	The returns were not amended but both returns were submitted with minor qualifications. We have recognised the improvements made by the Council this year regarding the outcome of the housing benefit audit.	●
<b>Supporting working papers</b>	Improvement is required in the provision of working papers to support all cells contained within the national non domestic rate return.	●

## **The way forward**

We set out recommendations to address the key messages above and other findings arising from our certification work at Appendix B.

Implementation of the agreed recommendations will assist the Council in compiling accurate and timely claims for certification. This will reduce the risk of penalties for late submission, potential repayment of grant and additional fees.

## **Acknowledgements**

We would like to take this opportunity to thank the Council officers for their assistance and co-operation during the course of the certification process.

**Grant Thornton UK LLP**  
**January 2014**

---

## Section 2: Results of our certification work

01. Executive summary

02. Results of our certification work

# Results of our certification work

## Key messages

We have certified 2 claims and returns for the financial year 2012/13 relating to expenditure of £107.6 million.

## Significant findings

Our work has identified the following issues in relation to the management arrangements and certification of individual grant claims and returns:

- The draft housing and council tax benefit return was submitted to the DWP a month after the draft submission deadline. The delay resulted in Grant Thornton having to populate the housing benefit analytical review module, which would have been pre-populated by the DWP had the claim been submitted by the draft deadline date.
- The return was subject to a minor qualification due to the benefit granted not fully reconciling to the benefit claimed for rent allowance and council tax benefit resulting in minor reconciling differences.
- The national non domestic return was qualified on the basis that a supporting listing to substantiate deferral relief totalling £330k could not be provided within timescale to allow the audit of the data and submission of the return within national deadline.
- The issue with submitting a certified return with an accompanying qualification letter is that the central government department may request further work to be performed on the qualification issue at further expense to the Council.

Recommendations for improvement are included in the action plan at Appendix B

## Certification fees

The Audit Commission set an indicative scale fee for grant claim certification based on 2010/11 certification fees for each audited body. The indicative scale fee for the Council for 2012/13 is £16,368. However we will be billing £18,638 on the basis that the housing and council tax benefit claim was subject to a qualification, Grant Thornton populated the analytical review tool due to the late submission of the draft return to the department and the working papers supplied with the NNDR claim were of a sub standard quality. This is set out in more detail in Appendix C.

# Appendices



## Appendix A: Details of claims and returns certified for 2012/13

Claim or return	Value	Amended?	Amendment (£)	Qualified?	Comments
National Non Domestic Rate Return	£64.8m	N	-	Y	Qualified on basis that a supporting listing for deferral relief totalling £330k could not be provided by submission deadline.
Housing & Council Tax Benefit	£42.8m	N	-	Y	Qualified on basis that there were minor reconciling differences between the reconciliation of benefit granted and benefit claimed.

## Appendix B: Action plan

### Priority

**High** - Significant effect on arrangements

**Medium** – Some effect on arrangements

**Low** - Best practice

Rec No.	Recommendation	Priority	Management response	Implementation date & responsibility
1	The draft housing and council tax benefit claim is submitted in accordance with the DWP timetable.	Medium		
2	Supporting working papers are provided for all cells within the National Non Domestic Rate Return.	Medium		

## Appendix C: Fees

Claim or return	2011/12 fee (£) *	2012/13 indicative fee (£)	2012/13 actual fee (£)	Variance (£)	Explanation for significant variances
Housing benefits subsidy claim	21,000	13,368	15,368	2,000	Increase in fee due to qualification letter being issued and auditors populated the analytical review module.
National non-domestic rates return	4,534	3,000	3,000	0	Supporting working papers
<b>Total</b>	<b>25,534</b>	<b>16,368</b>	<b>16,368</b>	<b>2,000</b>	



© 2013 Grant Thornton UK LLP. All rights reserved.

'Grant Thornton' means Grant Thornton UK LLP, a limited liability partnership.

Grant Thornton is a member firm of Grant Thornton International Ltd (Grant Thornton International). References to 'Grant Thornton' are to the brand under which the Grant Thornton member firms operate and refer to one or more member firms, as the context requires. Grant Thornton International and the member firms are not a worldwide partnership. Services are delivered independently by member firms, which are not responsible for the services or activities of one another. Grant Thornton International does not provide services to clients.

**[grant-thornton.co.uk](http://grant-thornton.co.uk)**